

**SCREENING REPORT FOR AN ENVIRONMENTAL AUTHORIZATION AS
REQUIRED BY THE 2014 EIA REGULATIONS – PROPOSED SITE
ENVIRONMENTAL SENSITIVITY**

EIA Reference number: None. Draft S24G Application

Project name: Oudtshoorn GG Kamp Squatter Area formalization

Project title: Oudtshoorn GG Kamp Squatter Area formalization

Date screening report generated: 11/02/2026 09:54:35

Applicant: Oudtshoorn Municipality

Compiler: Nicolaas W Hanekom

Compiler signature:
.....

Application Category: Transformation of land | Indigenous vegetation

Table of Contents

Proposed Project Location	3
Orientation map 1: General location	3
Map of proposed site and relevant area(s)	4
Cadastral details of the proposed site	4
Wind and Solar developments with an approved Environmental Authorisation or applications under consideration within 30 km of the proposed area	5
Environmental Management Frameworks relevant to the application	5
Environmental screening results and assessment outcomes	6
Relevant development incentives, restrictions, exclusions or prohibitions	6
Proposed Development Area Environmental Sensitivity	6
Specialist assessments identified	6
Results of the environmental sensitivity of the proposed area	8
MAP OF RELATIVE AGRICULTURE THEME SENSITIVITY	8
MAP OF RELATIVE ANIMAL SPECIES THEME SENSITIVITY	9
MAP OF RELATIVE AQUATIC BIODIVERSITY THEME SENSITIVITY	10
MAP OF RELATIVE ARCHAEOLOGICAL AND CULTURAL HERITAGE THEME SENSITIVITY	11
MAP OF RELATIVE CIVIL AVIATION THEME SENSITIVITY	12
MAP OF RELATIVE DEFENCE THEME SENSITIVITY	13
MAP OF RELATIVE PALEONTOLOGY THEME SENSITIVITY	14
MAP OF RELATIVE PLANT SPECIES THEME SENSITIVITY	15
MAP OF RELATIVE TERRESTRIAL BIODIVERSITY THEME SENSITIVITY	16

Proposed Project Location

Orientation map 1: General location



Map of proposed site and relevant area(s)

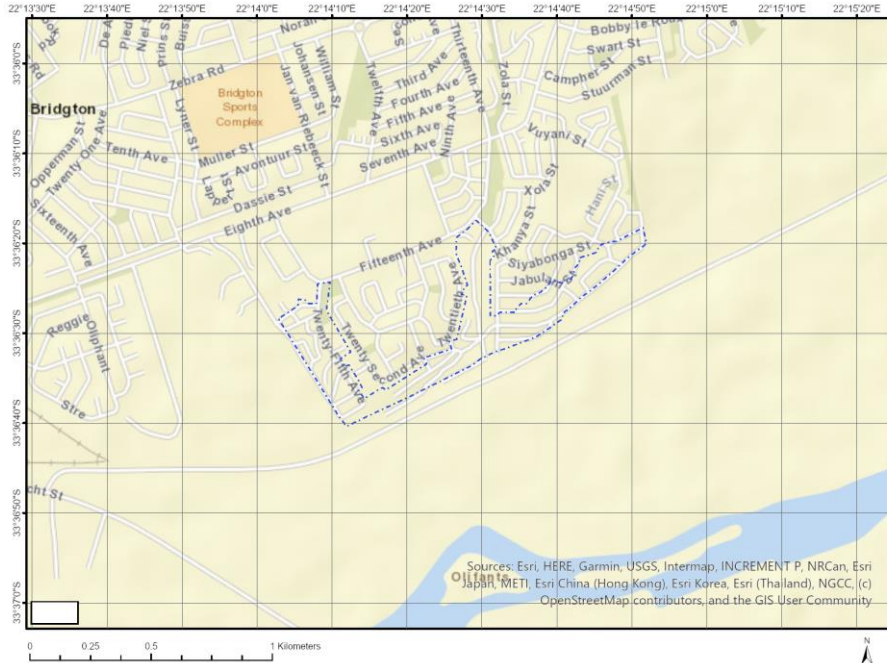

Cadastral details of the proposed site

Property details:

No	Farm Name	Farm/ Erf No	Portion	Latitude	Longitude	Property Type
1	OUDTSHOORN	11122	0	33°36'32.68S	22°14'9.24E	Erven
2	OUDTSHOORN	11126	0	33°36'37.4S	22°14'12.77E	Erven
3	OUDTSHOORN	11139	0	33°36'28.52S	22°14'10.41E	Erven
4	OUDTSHOORN	11209	0	33°36'25.92S	22°14'27.48E	Erven
5	OUDTSHOORN	12295	0	33°36'20.9S	22°14'31.73E	Erven
6	OUDTSHOORN	11219	0	33°36'20.21S	22°14'25.79E	Erven
7	OUDTSHOORN	11218	0	33°36'21.38S	22°14'26.23E	Erven
8	OUDTSHOORN	11217	0	33°36'21.76S	22°14'26.4E	Erven
9	OUDTSHOORN	11198	0	33°36'30.5S	22°14'26.17E	Erven
10	OUDTSHOORN	13256	0	33°36'24.97S	22°14'37.98E	Erven
11	OUDTSHOORN	13298	0	33°36'24.65S	22°14'31.46E	Erven
12	OUDTSHOORN	13301	0	33°36'25.81S	22°14'31.45E	Erven
13	OUDTSHOORN	13302	0	33°36'26.2S	22°14'31.45E	Erven
14	OUDTSHOORN	13303	0	33°36'26.6S	22°14'31.44E	Erven
15	OUDTSHOORN	11162	0	33°36'35.93S	22°14'16.97E	Erven
16	OUDTSHOORN	13305	0	33°36'27.36S	22°14'31.44E	Erven
17	OUDTSHOORN	11143	0	33°36'29.89S	22°14'11.43E	Erven
18	OUDTSHOORN	11142	0	33°36'29.55S	22°14'11.18E	Erven
19	OUDTSHOORN	11141	0	33°36'29.2S	22°14'10.93E	Erven
20	OUDTSHOORN	11140	0	33°36'28.86S	22°14'10.67E	Erven
21	OUDTSHOORN	11138	0	33°36'28.17S	22°14'10.16E	Erven
22	OUDTSHOORN	11137	0	33°36'27.83S	22°14'9.9E	Erven
23	OUDTSHOORN	11136	0	33°36'27.49S	22°14'9.63E	Erven
24	OUDTSHOORN	11135	0	33°36'25.7S	22°14'10.32E	Erven
25	OUDTSHOORN	11133	0	33°36'29.48S	22°14'9.6E	Erven
26	OUDTSHOORN	11132	0	33°36'30.45S	22°14'10.23E	Erven
27	OUDTSHOORN	11131	0	33°36'31.64S	22°14'11.1E	Erven
28	OUDTSHOORN	11130	0	33°36'32.75S	22°14'11.93E	Erven

29	OUDTSHOORN	15012	0	33°36'30.39S	22°14'5.28E	Erven
30	OUDTSHOORN	11129	0	33°36'33.74S	22°14'12.67E	Erven
31	OUDTSHOORN	11128	0	33°36'34.71S	22°14'13.45E	Erven
32	OUDTSHOORN	11127	0	33°36'36.08S	22°14'14.54E	Erven
33	OUDTSHOORN	11125	0	33°36'36.03S	22°14'11.74E	Erven
34	OUDTSHOORN	11124	0	33°36'34.6S	22°14'10.67E	Erven
35	OUDTSHOORN	11121	0	33°36'31.59S	22°14'8.44E	Erven
36	OUDTSHOORN	11120	0	33°36'30.36S	22°14'7.7E	Erven
37	OUDTSHOORN	11119	0	33°36'29.29S	22°14'6.96E	Erven
38	OUDTSHOORN	11118	0	33°36'27.94S	22°14'6.77E	Erven
39	OUDTSHOORN	11117	0	33°36'27.82S	22°14'5.49E	Erven
40	OUDTSHOORN	11115	0	33°36'25.39S	22°14'6.6E	Erven
41	OUDTSHOORN	11111	0	33°36'24.52S	22°14'15.62E	Erven
42	OUDTSHOORN	10413	0	33°36'28.68S	22°14'33.45E	Erven
43	OUDTSHOORN	12087	0	33°36'14.07S	22°14'35E	Erven
44	OUDTSHOORN	12296	0	33°36'21.24S	22°14'31.93E	Erven
45	OUDTSHOORN	13003	0	33°36'16.89S	22°14'45.37E	Erven
46	OUDTSHOORN	13206	0	33°36'23.12S	22°14'44.33E	Erven
47	OUDTSHOORN	13255	0	33°36'24.6S	22°14'38.33E	Erven
48	OUDTSHOORN	13285	0	33°36'26.24S	22°14'36.07E	Erven
49	OUDTSHOORN	13291	0	33°36'21.94S	22°14'31.66E	Erven
50	OUDTSHOORN	13292	0	33°36'22.26S	22°14'31.39E	Erven
51	OUDTSHOORN	13297	0	33°36'24.25S	22°14'31.46E	Erven
52	OUDTSHOORN	13299	0	33°36'25.03S	22°14'31.46E	Erven
53	OUDTSHOORN	13300	0	33°36'25.43S	22°14'31.46E	Erven
54	OUDTSHOORN	13304	0	33°36'26.98S	22°14'31.44E	Erven
55	OUDTSHOORN	13306	0	33°36'27.78S	22°14'31.41E	Erven
56	OUDTSHOORN	15013	0	33°36'30.4S	22°14'6.32E	Erven
57	OUDTSHOORN	11123	0	33°36'33.45S	22°14'9.81E	Public Place
58	OUDTSHOORN	11134	0	33°36'26.87S	22°14'8.91E	Public Place
59	OUDTSHOORN	13253	0	33°36'25.13S	22°14'39.58E	Public Place
60	OUDTSHOORN	11161	0	33°36'33.19S	22°14'23.7E	Public Place

Development footprint¹ vertices:
No development footprint(s) specified.

Wind and Solar developments with an approved Environmental Authorisation or applications under consideration within 30 km of the proposed area

No	EIA Reference No	Classification	Status of application	Distance from proposed area (km)
1	14/12/16/3/3/2/471	Solar PV	Approved	14.2
2	14/12/16/3/3/2/1126	Solar PV	Approved	14.2

Environmental Management Frameworks relevant to the application

¹ “development footprint”, means the area within the site on which the development will take place and includes all ancillary developments for example roads, power lines, boundary walls, paving etc. which require vegetation clearance or which will be disturbed and for which the application has been submitted.

No intersections with EMF areas found.

Environmental screening results and assessment outcomes

The following sections contain a summary of any development incentives, restrictions, exclusions or prohibitions that apply to the proposed development site as well as the most environmental sensitive features on the site based on the site sensitivity screening results for the application classification that was selected. The application classification selected for this report is:

Transformation of land | Indigenous vegetation.

Relevant development incentives, restrictions, exclusions or prohibitions

The following development incentives, restrictions, exclusions or prohibitions and their implications that apply to this site are indicated below.

Incentive, restriction or prohibition	Implication
Strategic Gas Pipeline Corridors-Phase 2: Mossel Bay to Coega	https://screening.environment.gov.za/ScreeningDownloads/DevelopmentZones/Combined_GAS.pdf
South African Conservation Areas	https://screening.environment.gov.za/ScreeningDownloads/DevelopmentZones/SACAD_OR_2025_Q3_Metadata.pdf

Proposed Development Area Environmental Sensitivity

The following summary of the development site environmental sensitivities is identified. Only the highest environmental sensitivity is indicated. The footprint environmental sensitivities for the proposed development footprint as identified, are indicative only and must be verified on site by a suitably qualified person before the specialist assessments identified below can be confirmed.

Theme	Very High sensitivity	High sensitivity	Medium sensitivity	Low sensitivity
Agriculture Theme		X		
Animal Species Theme		X		
Aquatic Biodiversity Theme	X			
Archaeological and Cultural Heritage Theme				X
Civil Aviation Theme		X		
Defence Theme				X
Paleontology Theme			X	
Plant Species Theme			X	
Terrestrial Biodiversity Theme	X			

Specialist assessments identified

Based on the selected classification, and the known impacts associated with the proposed development, the following list of specialist assessments have been identified for inclusion in the assessment report. It is the responsibility of the EAP to confirm this list and to motivate in the assessment report, the reason for not including any of the identified specialist study including the provision of photographic evidence of the site situation.

No	Specialist assessment	Assessment Protocol
1	Landscape/Visual Impact Assessment	https://screening.environment.gov.za/ScreeningDownloads/AssessmentProtocols/Gazetted General Requirement Assessment Protocols.pdf
2	Archaeological and Cultural Heritage Impact Assessment	https://screening.environment.gov.za/ScreeningDownloads/AssessmentProtocols/GuidanceforHIA.pdf
3	Palaeontology Impact Assessment	https://screening.environment.gov.za/ScreeningDownloads/AssessmentProtocols/GuidanceforPIA.pdf
4	Terrestrial Biodiversity Impact Assessment	https://screening.environment.gov.za/ScreeningDownloads/AssessmentProtocols/Gazetted Terrestrial Biodiversity Assessment Protocols.pdf
5	Aquatic Biodiversity Impact Assessment	https://screening.environment.gov.za/ScreeningDownloads/AssessmentProtocols/Gazetted Aquatic Biodiversity Assessment Protocols.pdf
6	Socio-Economic Assessment	https://screening.environment.gov.za/ScreeningDownloads/AssessmentProtocols/Gazetted General Requirement Assessment Protocols.pdf
7	Plant Species Assessment	https://screening.environment.gov.za/ScreeningDownloads/AssessmentProtocols/Gazetted Plant Species Assessment Protocols.pdf
8	Animal Species Assessment	https://screening.environment.gov.za/ScreeningDownloads/AssessmentProtocols/Gazetted Animal Species Assessment Protocols.pdf

Results of the environmental sensitivity of the proposed area.

The following section represents the results of the screening for environmental sensitivity of the proposed site for relevant environmental themes associated with the project classification. It is the duty of the EAP to ensure that the environmental themes provided by the screening tool are comprehensive and complete for the project. Refer to the disclaimer.

MAP OF RELATIVE AGRICULTURE THEME SENSITIVITY

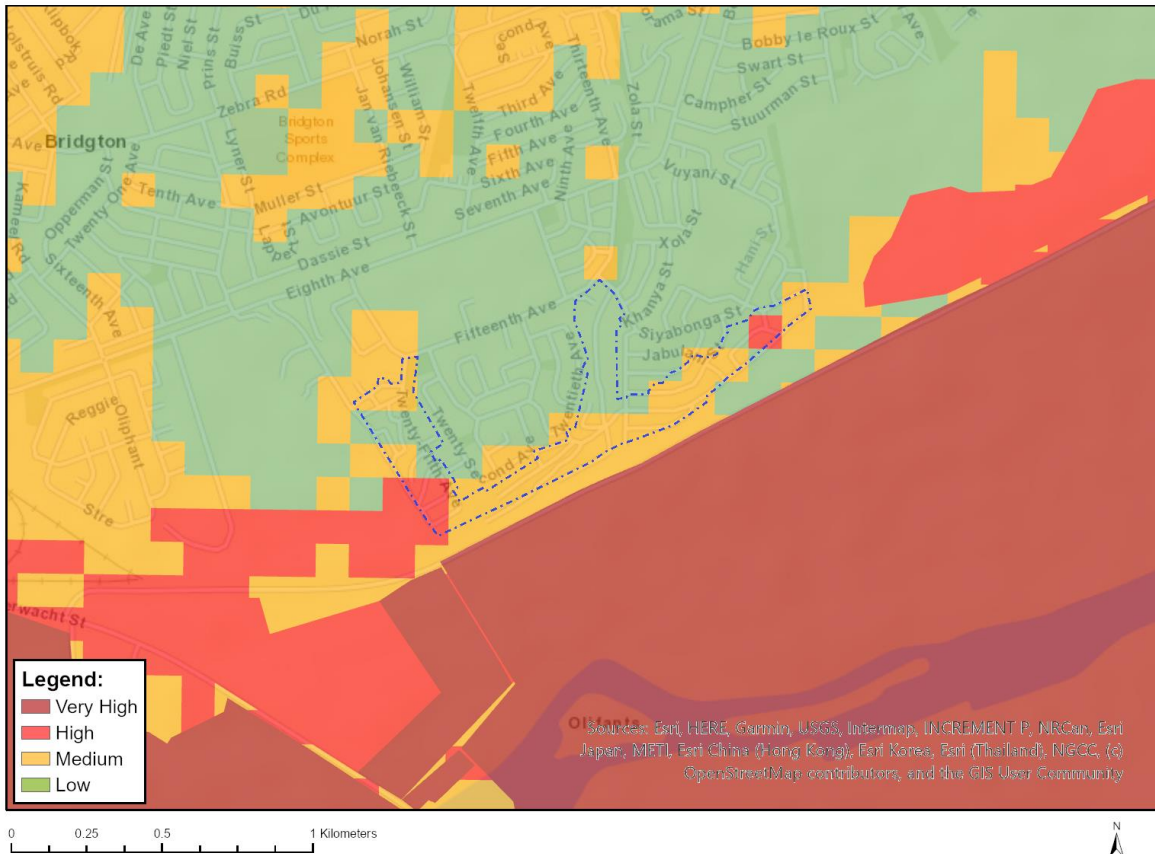

Very High sensitivity	High sensitivity	Medium sensitivity	Low sensitivity
	X		

Sensitivity Features:

Sensitivity	Feature(s)
High	08. Moderate
Low	04. Low-Very low
Low	03. Low-Very low
Low	05. Low
Medium	07. Low-Moderate
Medium	06. Low-Moderate

MAP OF RELATIVE ANIMAL SPECIES THEME SENSITIVITY

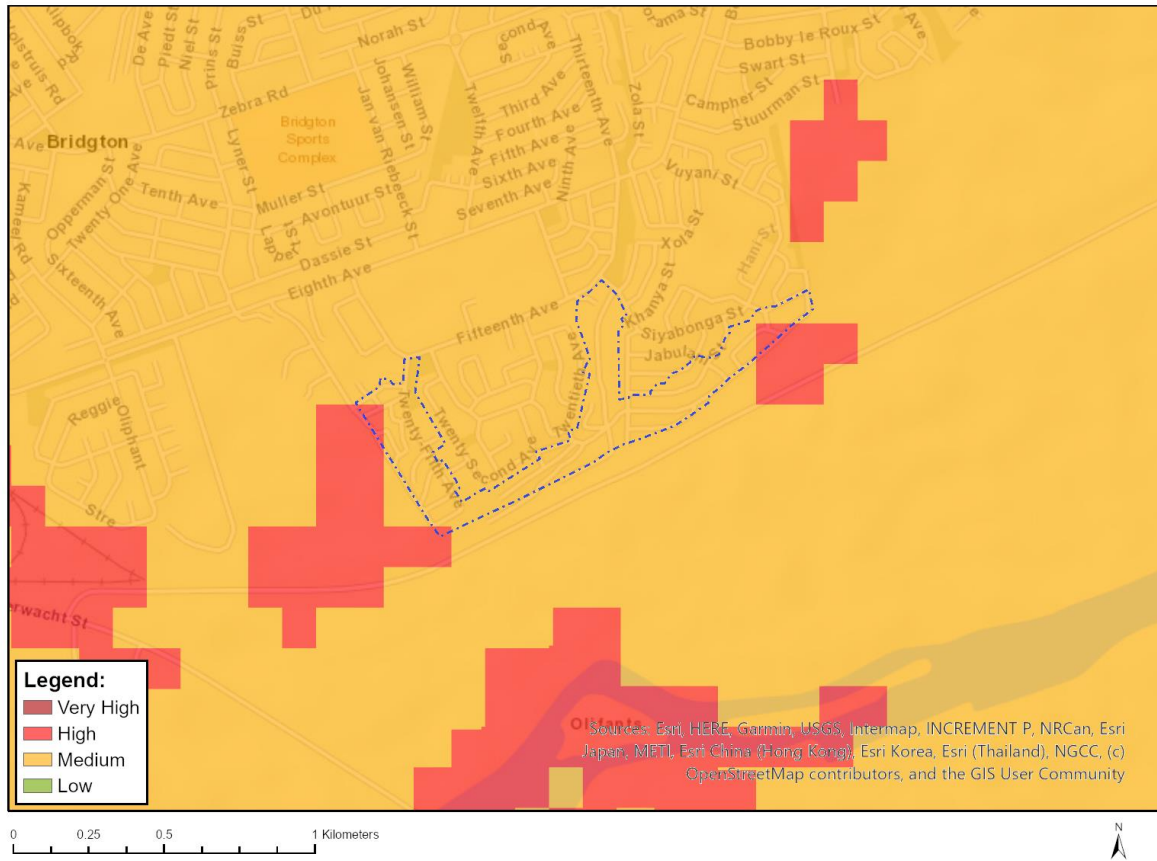

Where only a sensitive plant unique number or sensitive animal unique number is provided in the screening report and an assessment is required, the environmental assessment practitioner (EAP) or specialist is required to email SANBI at eiadatarequests@sanbi.org.za listing all sensitive species with their unique identifiers for which information is required. The name has been withheld as the species may be prone to illegal harvesting and must be protected. SANBI will release the actual species name after the details of the EAP or specialist have been documented.

Very High sensitivity	High sensitivity	Medium sensitivity	Low sensitivity
	X		

Sensitivity Features:

Sensitivity	Feature(s)
High	Aves-Afrotis afra
Medium	Invertebrate-Physemacris papillosa
Medium	Invertebrate-Aneuryphymus montanus

MAP OF RELATIVE AQUATIC BIODIVERSITY THEME SENSITIVITY



Very High sensitivity	High sensitivity	Medium sensitivity	Low sensitivity
X			

Sensitivity Features:

Sensitivity	Feature(s)
Low	Low Sensitivity
Very High	Wetlands_Floodplain

MAP OF RELATIVE ARCHAEOLOGICAL AND CULTURAL HERITAGE THEME SENSITIVITY



Very High sensitivity	High sensitivity	Medium sensitivity	Low sensitivity
			X

Sensitivity Features:

Sensitivity	Feature(s)
Low	Low Sensitivity

MAP OF RELATIVE CIVIL AVIATION THEME SENSITIVITY



Very High sensitivity	High sensitivity	Medium sensitivity	Low sensitivity
	X		

Sensitivity Features:

Sensitivity	Feature(s)
High	Within 8 km of other civil aviation aerodrome
Medium	Within 5 km of an air traffic control or navigation site

MAP OF RELATIVE DEFENCE THEME SENSITIVITY



Very High sensitivity	High sensitivity	Medium sensitivity	Low sensitivity
			X

Sensitivity Features:

Sensitivity	Feature(s)
Low	Low Sensitivity

MAP OF RELATIVE PALEONTOLOGY THEME SENSITIVITY

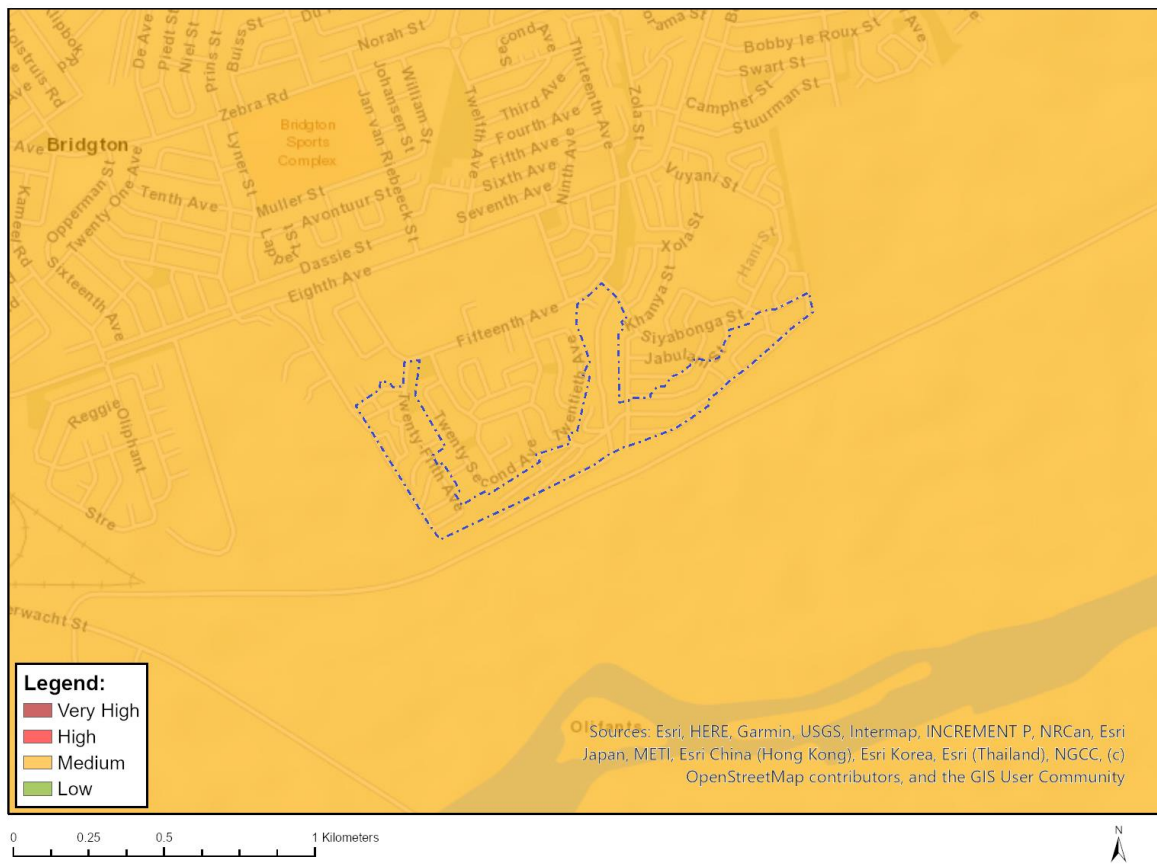

Very High sensitivity	High sensitivity	Medium sensitivity	Low sensitivity
		X	

Sensitivity Features:

Sensitivity	Feature(s)
Medium	Features with a Medium paleontological sensitivity

MAP OF RELATIVE PLANT SPECIES THEME SENSITIVITY

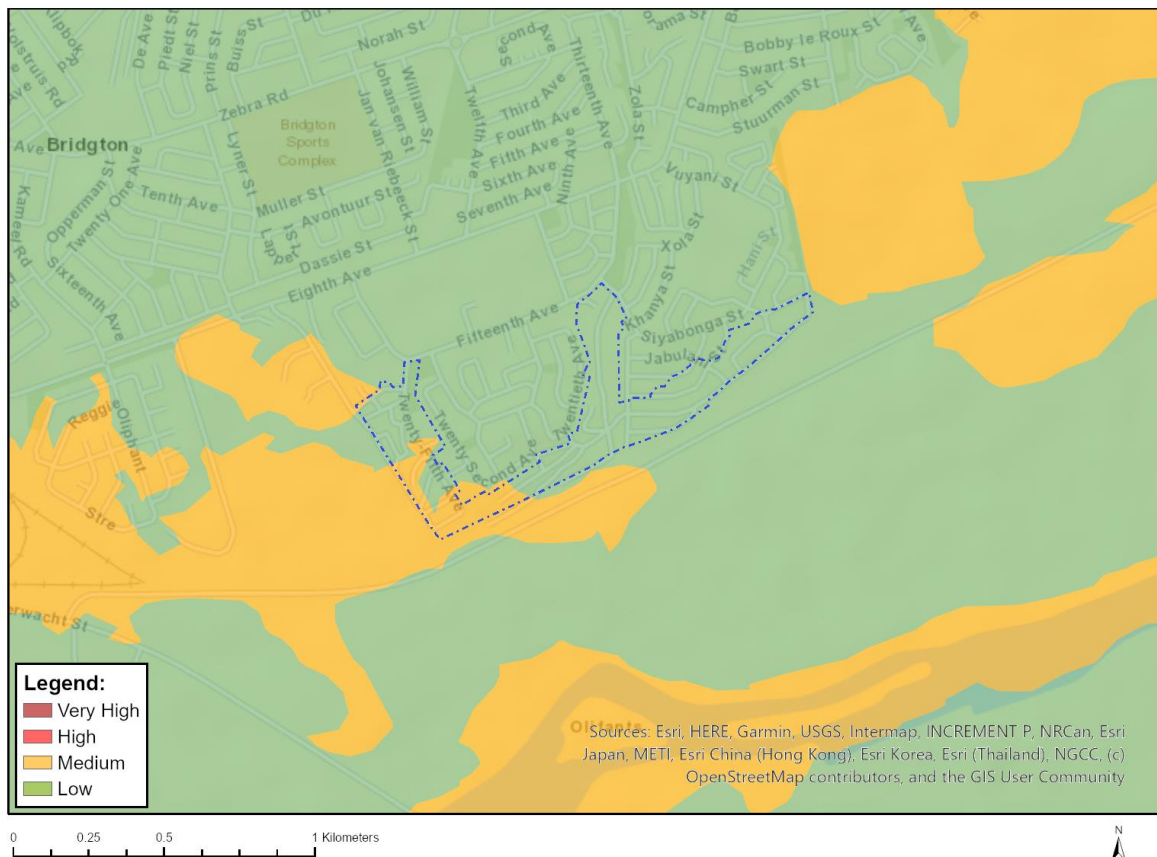

Where only a sensitive plant unique number or sensitive animal unique number is provided in the screening report and an assessment is required, the environmental assessment practitioner (EAP) or specialist is required to email SANBI at eiadatarequests@sanbi.org.za listing all sensitive species with their unique identifiers for which information is required. The name has been withheld as the species may be prone to illegal harvesting and must be protected. SANBI will release the actual species name after the details of the EAP or specialist have been documented.

Very High sensitivity	High sensitivity	Medium sensitivity	Low sensitivity
		X	

Sensitivity Features:

Sensitivity	Feature(s)
Low	Low Sensitivity
Medium	Glottiphyllum linguiforme
Medium	Glottiphyllum regium
Medium	Selago ferruginea
Medium	Syringodea derustensis
Medium	Sensitive species 537
Medium	Sensitive species 155
Medium	Sensitive species 111
Medium	Sensitive species 842
Medium	Sensitive species 187
Medium	Adromischus mammillaris

MAP OF RELATIVE TERRESTRIAL BIODIVERSITY THEME SENSITIVITY



Very High sensitivity	High sensitivity	Medium sensitivity	Low sensitivity
X			

Sensitivity Features:

Sensitivity	Feature(s)
Very High	CBA: Terrestrial
Very High	EN_Eastern Little Karoo
Very High	EN_Muscadel Riviere